THE PARTY FINDER

WEEKLY CALENDAR

AUGUST 2025

NIGHTCLUBS & CLUBBING IN DUBAI

CÉ LA
SHE'S WITH US

SHE'S WITH US

SATURDAY

7 PM - 3 AM

CE LA VI DUBAI

FLOOR 54 ADDRESS SKY VIEW HOTEL,
DOWNTOWN DUBAI

@SHESWITHUSDUBAI

COMMERCIAL

21+

WALK-IN LADIES AED 150 UNLIMITED DRINKS FROM 10 PM - GENTS AED 250 FOR 4 DRINKS

TABLE HIGH TABLE FROM AED 1000 & SOFA FROM AED 2000 (Redeemable For Drinks, Food , Shisha)

MONROE NIGHTS
HIPHOP
R&B
AFRO

MONROE NIGHTS

SUNDAY

11 PM - 4 AM

ORA CLUB DUBAI

FLOOR 44 HILTON HOTEL
AL HABTOOR CITY, SHEIKH ZAYED ROAD

@ORACLUBDUBAI

HIP HOP / AMAPIANO

21+

WALK-IN LADIES & COUPLES FREE ENTRY ALL NIGHT - GENTS AED 200 FOR 1 DRINK

TABLE SOFA FROM AED 1000 FOR 3 GUESTS (Redeemable For Drinks, Food , Shisha)

URBAN
PROJECT

THE URBAN PROJECT

MONDAY

11 PM - 4 AM

AVENUE CLUB

FLOOR 42 SHANGRI-LA HOTEL
SHEIKH ZAYED ROAD

@THEAVENUECLUBDUBAI

HIP HOP / AFRO

21+

WALK-IN LADIES & COUPLES FREE ENTRY ALL NIGHT - GENTS AED 300 FOR 1 DRINK

TABLE SOFA FROM AED 1000 FOR 3 GUESTS (Redeemable For Drinks, Food , Shisha)

THE URBAN DIARIES

THE URBAN DIARIES

TUESDAY

11 PM - 4 AM

ORA CLUB

FLOOR 44 HILTON HOTEL,
AL HABTOOR CITY, SHEIKH ZAYED ROAD

@URBANDIARIES.DUBAI

HIP HOP / LATINO

21+

WALK-IN LADIES & COUPLES FREE ENTRY ALL NIGHT - GENTS AED 200 FOR 1 DRINK

TABLE SOFA FROM AED 1000 FOR 3 GUESTS (Redeemable For Drinks, Food , Shisha)

BAD HABITS

WEDNESDAY

11 PM - 4 AM

AVENUE CLUB

FLOOR 42 SHANGRI-LA HOTEL
SHEIKH ZAYED ROAD

@THEAVENUECLUBDUBAI
HIP HOP / UK RAP
21+

WALK-IN LADIES & COUPLES FREE ENTRY ALL NIGHT - GENTS AED 300 FOR 1 DRINK
TABLE SOFA FROM AED 1000 FOR 3 GUESTS (Redeemable For Drinks, Food , Shisha)

CODE BLACK

THURSDAY

11 PM - 4 AM

PAPA CLUB

FLOOR 3 V HOTEL, AL HABTOOR CITY,
SHEIKH ZAYED ROAD

@CODEBLACKDXB
HIP HOP / LATINO
21+

WALK-IN LADIES FREE ENTRY - COUPLES FREE ENTRY BEFORE 12 AM - GENTS AED 150 FOR 1 DRINK
TABLE SOFA FROM AED 1000 FOR 3 GUESTS (Redeemable For Drinks, Food , Shisha)

SomEThing
With This
Friday

SUMMER REUNION

FRIDAY

10 PM - 3 AM

SURF CLUB

WEST PALM BEACH, PALM JUMEIRAH

@PARTYFINDERDUBAI
OLD SCHOOL
21+

TABLE SOFA FROM AED 3000 FOR 4 GUESTS (Redeemable For Drinks, Food , Shisha)
VIP TABLE BEHIND DJ FROM AED 10,000 FOR 12 GUESTS (Redeemable For Drinks, Food , Shisha)

KING PAPA

FRIDAY

11 PM - 4 AM

PAPA CLUB

FLOOR 3 V HOTEL, AL HABTOOR CITY,
SHEIKH ZAYED ROAD

@KINGPAPADUBAI
HIP HOP / AFRO
21+

WALK-IN LADIES FREE ENTRY - COUPLES FREE ENTRY BEFORE 12 AM - GENTS AED 150 FOR 1 DRINK
TABLE SOFA FROM AED 1000 FOR 3 GUESTS (Redeemable For Drinks, Food , Shisha)

SKY DANCE
TECHNO NIGHT

FRIDAY

11 PM - 4AM

OPAL ROOM

FLOOR 16, EMIRATES FINANCIAL TOWERS
TRADE CENTRE, DIFC

@SKYDANCEDXB
AFRO HOUSE / TECHNO
21+

WALK-IN LADIES AND COUPLES FREE ENTRY ALL NIGHT - GENTS AED 300 WITH 1 DRINK
TABLE SOFA FROM AED 1000 FOR 3 GUESTS (Redeemable For Drinks, Food , Shisha)

BEACH CLUBS & POOL PARTIES

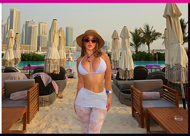

PLAYA
DUBAI

EVERY DAY

1 PM - 9 PM

PLAYA DUBAI

THE CLUB AT WEST BEACH,
PALM JUMEIRAH

@PLAYADUBAI
COMMERCIAL
ALL AGE

ENTRY ENTRY AED 250 MIN SPEND WITH POOL AND BEACH ACCESS
VIP CABANA VIP CABANA FROM AED 1500 FOR 5 GUESTS

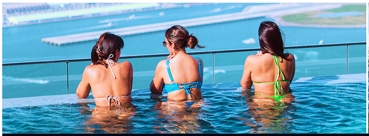

THE
INFINITY
POOL DAY

EVERY DAY

11 AM - 10 PM

ZETA SEVENTY SEVEN

FLOOR 77 ADDRESS BEACH
RESORT JBR

@INFINITYPOOLDUBAI
COMMERCIAL
21+

SUNBED STARTING FROM AED 377
VIP CABANA FROM AED 2,777

Coco Bongo
Night Pool Party

SATURDAY

10 PM - 3 AM

ZERO GRAVITY DUBAI

Dubai Marina, Skydive Dubai
Drop Zone

@COCOBONGO.DUBAI
HIP HOP / LATINO
21+

WALK-IN LADIES FREE ENTRY - COUPLES AED 200 - GENTS AED 400 WITH 2 DRINKS
TABLE TABLE FROM AED 1500 FOR 3 GUESTS (Redeemable For Drinks, Food , Shisha)

POOL PARTY
DAY BRUNCH

POOL TRIBE

SUNDAY

1 PM - 8 PM

WANE BY SOMIYA

FLOOR 4 JW MARRIOTT DUBAI,
DUBAI MARINA MALL

@POOLTRIBEDAYBRUNCH
LATIN INTERNATIONAL
ALL AGE

LADIES BRUNCH LADIES AED 149 FOUR HOURS UNLIMITED SELECTED DRINKS & FOOD PLATTER
GENTS BRUNCH GENTS AED 299 FOUR HOURS UNLIMITED SELECTED DRINKS & FOOD PLATTER

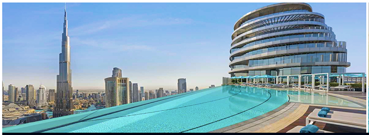

alto 54

WEDNESDAY

11AM - 10 PM

ALTO 54

FLOOR 54, ADDRESS SKY VIEW,
DOWNTOWN DUBAI

@PINKYWEDNESDAYS
COMMERCIAL
21+

LADIES DAY OFFER A FRESH FRUIT PLATTER + 3 GLASSES OF HOUSE GRAPE FOR AED 250
SUNBED AED 600 MIN SPEND

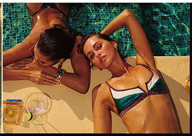

BORA Bora
POOL DAY BRUNCH

FRIDAY

1 PM - 8 PM

KAIMANA BEACH

J1 BEACH, VALET 5

@PARTYFINDERDUBAI
AFRO HOUSE
21+

LADIES OFFER LADIES AED 195 UNLIMITED DRINKS + 1 STARTER
POOL ACCESS 199 AED COUPLES FOR 4 DRINKS - GENTS AED 295 MIN SPEND

PERSIAN & ARABIC PARTIES IN DUBAI

Aryana Night

THURSDAY

11 PM - 4 AM

3BK BURJ KHALIFA

FLOOR 3 ARMANI HOTEL
BURJ KHALIFA

@PARTYFINDERFARSI
PERSIAN INTERNATIONAL
21+

WALK-IN LADIES & COUPLES FREE ENTRY - GENTS AED 350 FOR 3 DRINKS
TABLE SOFA FROM AED 1200 FOR 5 GUESTS (Redeemable For Drinks, Food , Shisha)

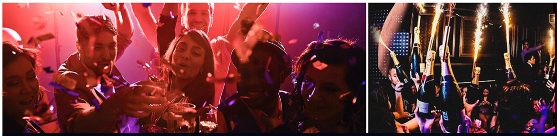

THURSDAY TILL SATURDAY

ARABIC

11 PM - 4 AM

ORA CLUB

FLOOR 44 HILTON HOTEL,
AL HABTOOR CITY, SHEIKH ZAYED ROAD

@ORACLUBDUBAI ARABIC 21+

WALK-IN TABLE

LADIES FREE ENTRY - GENTS AED 350 FOR 2 DRINKS

SOFA FROM AED 1000 FOR 2 GUESTS (Redeemable For Drinks, Food , Shisha)

RESTAURANTS & DINNER PARTIES IN DUBAI

WEDNESDAY TILL SUNDAY

DREAM

8 PM - 3 AM

DREAM RESTAURANT

GROUND FLOOR, ADDRESS BEACH
RESORT, THE WALK, JBR

@PARTYFINDERDUBAI DINNER SHOW 21+

DINING TABLE FROM AED 1000 MIN SPEND PER PERSON (Redeemable For Drinks, Food)

VIP TABLE FROM AED 1500 MIN SPEND PER PERSON (Redeemable For Drinks, Food)

BAD BUNNY Babes

SUNDAY

8 PM - 1 AM

SCANDAL DUBAI

FLOOR 53, SHERATON GRAND HOTEL,
SHEIKH ZAYED ROAD

@BADBUNNYBABESSHOW DINNER SHOW 21+

LADIES OFFER AED 99 SOFT PACKAGE - AED 149, HOUSE PACKAGE (3 Hours Food & Drinks)

DINNING TABLE FRONT 750 | MIDDLE 500 | BACK 250 AED MIN SPEND PER PERSON

THE COTTON CLUB

MONDAY

9 PM - 3 AM

VERDE RESTAURANT

FOUR SEASONS RESORT,
JUMEIRAH 2 , DUBAI

@PARTYFINDERSDUBAI DINNER PARTY 21+

DINING TABLE FROM AED 500 MIN SPEND PER PERSON (Redeemable For Drinks, Food)

VIP TABLE FROM AED 1000 MIN SPEND PER PERSON (Redeemable For Drinks, Food)

Bâoli Circle

TUESDAY

7 PM - 3 AM

BÂOLI RESTAURANT

J1 BEACH, 2A ST, JUMEIRAH 1

@PARTYFINDERSDUBAI DINNER PARTY 21+

DINING TABLE FROM AED 500 MIN SPEND PER PERSON (Redeemable For Drinks, Food)

VIP TABLE FROM AED 1000 MIN SPEND PER PERSON (Redeemable For Drinks, Food)

SCANDALOUS

THURSDAY

7 PM - 3 AM

BAGATELLE DUBAI

FLOOR 1, FAIRMONT HOTEL,
SHEIKH ZAYED ROAD

@PARTYFINDERSDUBAI DINNER PARTY ALL AGE

DINING TABLE FROM AED 500 MIN SPEND PER PERSON (Redeemable For Drinks, Food)

VIP TABLE FROM AED 1000 MIN SPEND PER PERSON (Redeemable For Drinks, Food)

DOWNLOAD THE BEST APP

Your guide to the hottest parties, live entertainment, and hangouts in Dubai, UAE

UNCOVER THE HOTTEST PARTIES NEAR YOU!

PARTY FINDER DUBAI

APP AVAILABLE ON

DOWNLOAD ON THE App Store

GET IT ON Google Play

GET IT ON AppGallery

THE PARTY FINDER
Search
SKY2.0
AVENUE
BLU
DREAM
Nightclub
Beach Club
Lounge
Restaur
POOL TRIBE POOL PARTY &amp; DAY E
Wany By Somiya
This Sunday 2 pm to 6 pm Brunch 6-8 pm...
800 Capacity
Read More
Book Now
ACE - URBAN BEATS
BILLIONAIRE DUBAI
BACK IN SEPTEMBER 10 pm - 4 am
300+ Capacity
PRVCY SUNDAYS
FIVE PALM HOTEL
Thsi Sunday 11 PM - 4 AM
300+ Capacity
SKY2.0 - FRIDAYS
Events
Top Venues
Weekly Events
Ladies Night
Quick
ursday Fridays and Saturdays only from
able reservation starting from 4000 dh
Avenue Club
Dance your night away at The Avenue club Dubai every Monday with The Urban Project &amp; Wednesday with Bad Habits. The #1 Afro, Urban, Dancehall &amp; Hip-Hop events in Dubai.

THE PARTY FINDER

PARTYFINDERDUBAI

Event Planner | Since 2009 in Dubai with over 9000 + successful events🍸

- ✨ VIP Concierge
- ✨ Event Management
- ✨ Party Organizer
- ✨ Investment Company

Posts	Followers	Following
5,716	273K	375

DUBAI
PARTY

PARTYFINDERSDUBAI

Party Entertainment Service | Since 2009 in Dubai with over 9000 + successful events🍸

- ✨ VIP Concierge
- ✨ Event Management
- ✨ Party Organizer
- ✨ Investment Company

Posts	Followers	Following
8,076	341K	729

PARTYFINDERFARSI

Event Planner

بانگ ایونت و سپس پارتی فایندر 🔝 از سال ۲۰۰۹ در دبی با
برگزاری بیش از ۹۰۰۰+ پارتی تاپ ایرانی و خارجی

Posts	Followers	Following
6,803	411K	45

LADIES NIGHT

SPECIAL OFFERS

www.ladiesnightdxb.com

@ladiesnights.dxb

+971 50 578 2030

ASK TO JOIN OUR LADIESNIGHTS.DXB WHATSAPP GROUP / +971 50 578 2030